

AUTHORITY	DATE INSTALLED OR RETIRED	DESCRIPTION
C-25799 A.F.E. 9235	Retired April 13, 1925	Retirement of old half carbody waiting shed size 8x16' to right of station 1717+31.5. Center Road, O.

CONTINUED ON SHEET 1187.

GEAUGA CO., OHIO
CLARIDON TWP.
T8N-R7W


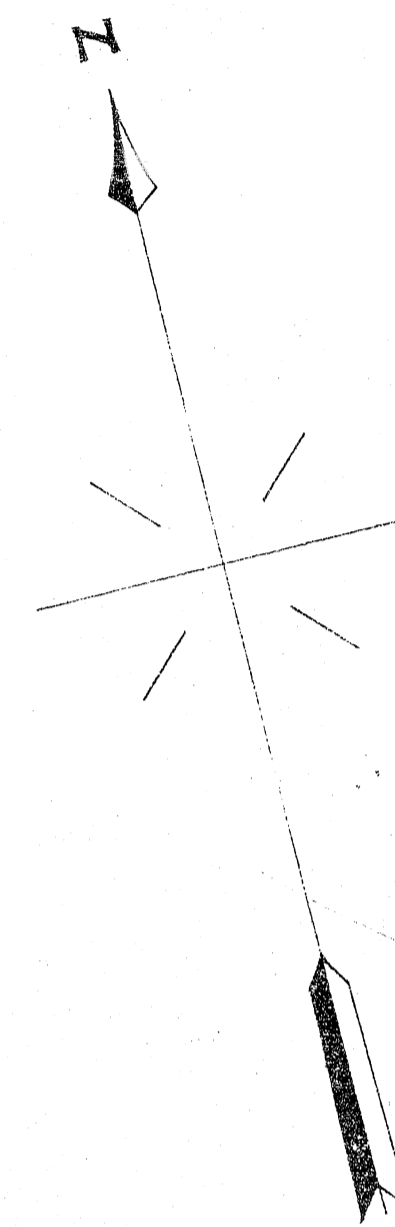

PARCEL No.	C.O.D.	DATE OF DEED	DATE OF INSTRUMENT	GRANTOR	GRANTEE	ACRES		REMARKS
						SECT.	FRAC.	
1	1750	1873	Mar. 26	Edward R. Judd, et ux.	PAYNE	77	90	Same as Parcel No. 8, Map No. 16.
2	376	1873	Mar. 26	Edward R. Judd, et ux.	PAYNE	77	90	Instrument also covers Parcel No. 4.
3	377	1873	Mar. 26	Timothy Dinock, et ux.	PAYNE	77	91	5000 sq.-ft. occupied by Public Road.
4								37800 Same instrument as Parcel No. 2.
5	378	1873	Apr. 4	Shorman Pease, et ux.	PAYNE	77	93	1.049
6	379	1873	Mar. 31	Warren V. Taylor, et ux.	PAYNE	77	94	2.961
7	380	1877	Dec. 31	J. T. Andrews, et ux.	PAYNE	92	150	1.209
8	391	1873	Apr. 4	Erwin Douglass, et ux.	PAYNE	77	96	3.875
9	392	1876	Apr. 28	William Savage, et ux.	PAYNE	79	227	7.585

RIGHT-OF-WAY AND TRACK MAP
THE BALTIMORE AND OHIO RAILROAD COMPANY
OPERATED BY
THE BALTIMORE AND OHIO RAILROAD COMPANY
AKRON-CHICAGO DIVISION FAIRPORT BRANCH
STATION 1689+60 TO STATION 1735+20
SCALE: 1 IN. = 200 FT. JUNE 30, 1918
OFFICE OF VALUATION ENGINEER
BALTIMORE, MD.

REVISED TO
1918
1919
1920
1921
1922
1923
1924
1925
1926
1927
1928
1929
1930
1931
1932
1933
1934
1935
1936
1937
1938
1939
1940
1941
1942
1943
1944
1945
1946
1947
1948
1949
1950